

Neill-Cochran House Museum

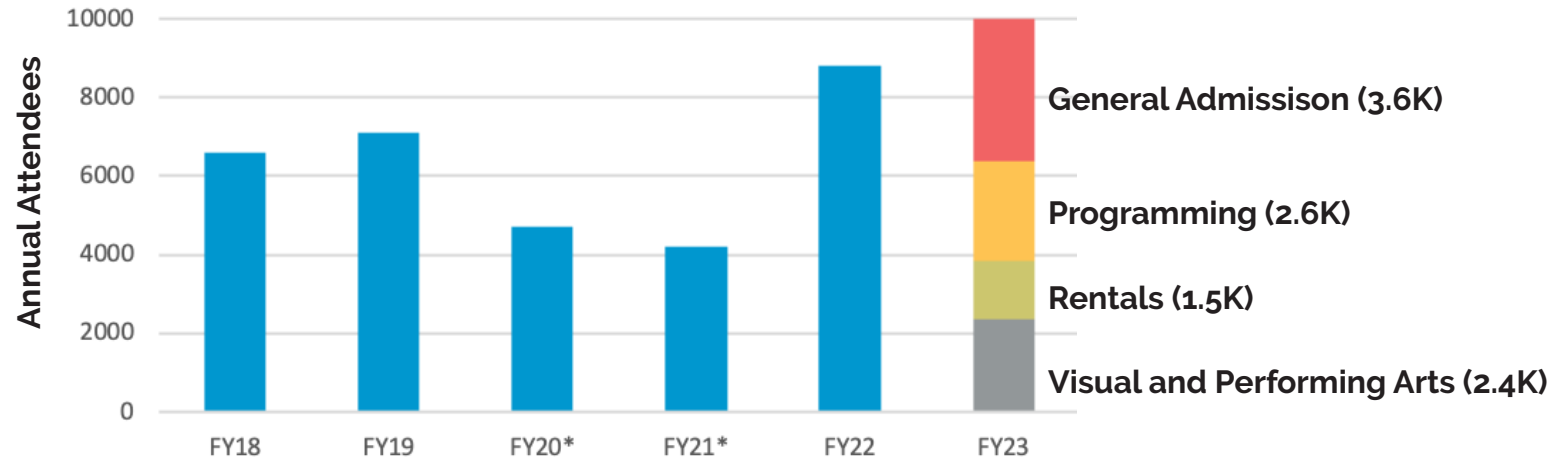

2022-2023 Annual Report

## Annual Visitors



\*We are proud to have maintained these strong numbers in the face of COVID-19.

## Total Income this Fiscal Year: \$556K



## Total Expense this Fiscal Year: \$438K

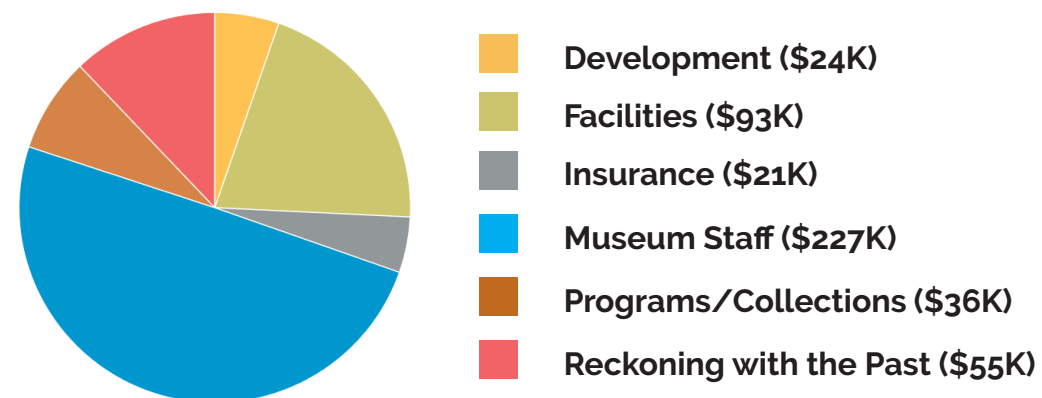

Figures above (and information in this report) reflect fiscal year beginning June 1, 2022 and ending May 31, 2023.

Cover Image: Tavel Bristol-Joseph (Canje), Amanda Turner (Olamaie), and Damien Brockway (Distant Relatives). © Ricardo B. Brazziell - USA TODAY NETWORK

On behalf of the Board of Managers of The National Society of The Colonial Dames of America in the State of Texas (NSCDA-TX) and the Museum's Board and staff, we are honored to present the Sixth Annual Report for the Neill-Cochran House Museum.

During FY2023 we continued to mount meaningful and engaging art exhibitions with Mark Smith's *Hope Suite* and Rejina Thomas's *Signs and Symbols: The Trees Are Talking*. One powerful evening last September we gathered at the LBJ Presidential Library for a screening of the *Hope Suite* set to cello orchestration composed for the evening. We also welcomed many performing artists, including the ever-popular Ventana Ballet, Filigree Theater, Beerthoven, and Bottle Alley Theater. And we saw 10,000 visitors over the course of the year.

In October, we commenced restoration of the Slave Quarters, part of the Reckoning with the Past: The Untold Story of Race in Austin (RWP) project. The genesis for this work came in 2016 when we realized that the structure we had always called "the Dependency" was built as a slave dwelling. Over the next six years, we conducted research in collaboration with Dr. Tara Dudley (UT-Austin School of Architecture) and her students. This work has already resulted in an exhibition and subsequent book, *Reckoning with the Past: Slavery, Segregation, and Gentrification in Austin* (2021), now in its second printing. Earlier this spring Ted Lee Eubanks, a certified interpretive planner, completed a new interpretive plan for the Slave Quarters.

In FY23 the Powell Foundation, the Summerlee Foundation, the Moody Foundation, The Meadows Foundation, Still Water Foundation, the Austin Community Foundation, and the Texas Historical Foundation all supported this important work. Over the next fiscal year we will receive support from the City of Austin Heritage Tourism division and Preservation Austin and have completely funded the project's current needs, both in restoration and in interpretation.

This spring's fundraiser for the RWP project, *An Evening with Three Iconic Chefs*, brought together a wide cross-section of the Austin community to enjoy small plates provided by three standout Black Austin chefs – Tavel Bristol-Joseph, Amanda Turner, and Damien Brockway. Tavel and Damien were honored as James Beard finalists just weeks before our event. After dinner, the chefs participated in a moderated panel to discuss their culinary influences and the Austin dining scene. This inspiring evening both raised funds for the project and generated impact for the broader Austin community.

Frequently we are asked how the RWP project cross-pollinates with our broader site experience. This spring we installed a historic teaching garden in collaboration with a BSA Scout's Eagle project. The project cleared overgrown beds along the south and west facades of the 1980 addition to make way for a new garden. One section of the garden focuses on the years around 1855 when our site was under construction and the other includes herbs and plants Mary Cochran Bohls remembers from her childhood, as well as a peach tree that recalls the orchard that once occupied the land north of the House. A new metal cistern provides water for the garden and highlights the important role water storage played in Austin during the 19th century (and today).

The buzz surrounding the RWP project has brought new relationships to the Museum, most excitingly with the Austin Police Department Cadet training program. APD wants their officers to understand the city they are serving and considers Austin history to be a vital part of that education. Every APD cadet now visits the NCHM to learn about Austin history. This is one way we can give back to our community and all of us - staff and NCHM board - are honored to have that opportunity.

Thank you for the support that made our achievements of the last year possible. We look forward to seeing you at the Museum one day soon.

*Ann W. Harder*  
Ann W. Harder  
President, NSCDA-TX

*Karen Pope*  
Karen Pope  
Chair, NCHM Committee

*Rowena Dasch*  
Rowena Dasch  
Executive Director, NCHM

# An Evening with Three Iconic Chefs

On March 4th, the Neill-Cochran House Museum welcomed three iconic Austin Chefs - Tavel Bristol-Joseph of Canje, Damien Brockway of Distant Relatives, and Amanda Turner of Olemaie - to share their craft and experiences. 150 guests enjoyed an evening of great food and a panel discussion with the three chefs led by Virginia Cumberbatch.



## Thank You to Our Supporters



### Full Table

Laraine Gilmore and Rowena & Kevin Dasch  
Mrs. Sonia W. Wilson and Mr. & Mrs. Tom Johnson  
Susan & Chris Mack  
Nicholson Luxury Travel

### Half Table

Baker Botts  
Judy Farrell  
Titos  
Yeti

### Reserved Seating

Emmer & Rye  
Peter Flagg Maxson & Jack Taylor  
Six Square - Austin's Black Cultural District

### General

Austin INFINITI  
Eileen Arnold Moody

# Thank You to Our RWP Sponsors

The Reckoning with the Past: The Untold Story of Race in Austin (RWP) project officially broke ground in late October. The staff and visitors have enjoyed seeing preservation in action as we restore the NCHM Slave Quarters to its original state. To learn more about the project, or to become a sponsor, visit [www.nchmuseum.org/slave-quarters](http://www.nchmuseum.org/slave-quarters).



### Restorer

Cathy K. Brown  
Marian Casey  
Jane Hilfer  
Susan & Robert Morse  
Cultural Ambassador  
Joyce Statz

### General

Andrea Abel	Charles Mandelbaum
Anissa Allbritton	Virginia & Jed Miracle
Susan Altgelt	Sue Winton Moss & Craig Bell
Rebekah Dobrasko	Karen Rechnitzer Pope
Judy Farrell	Penny Riordan
Allison Kaylor-Flink	Mary E. White
Suzanne Labry	Wendell Williams
Cynthia Fuller Leigh	

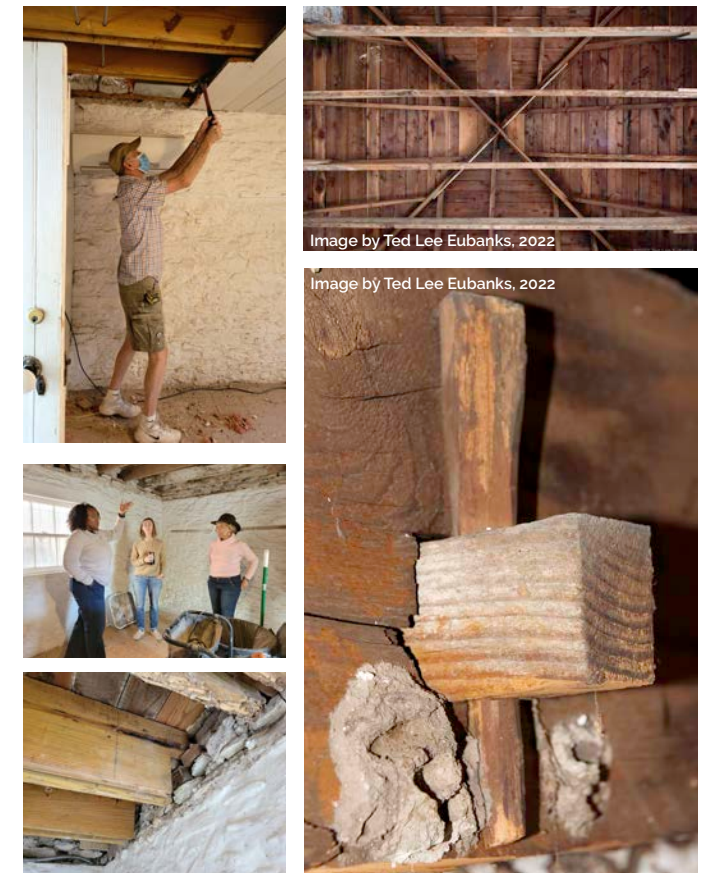



### NCHM Advisory Council

- Laura Strange, Chair
- Socar Chatmon-Thomas
- Francesca Christian
- Anita Dabney
- Harrison Eppright
- Ted Eubanks
- Sandra Gregor
- Patrick Johnson
- Suzanne Labry
- Peter Flagg Maxson
- Charles Peveto
- Cynthia O'Keeffe
- Morgan Parker Slusarek
- Lesley Taylor
- Catherine Whited



*"The staff and administrators of Neill-Cochran House Museum were such a delight to work with. They went above and beyond to help make The Filigree Theatre's production of The Lady From the Sea a success." -Elizabeth V. Newman, Artistic Director, The Filigree Theatre*



*"It's an experience unlike any other." -Alicia P. Evans*

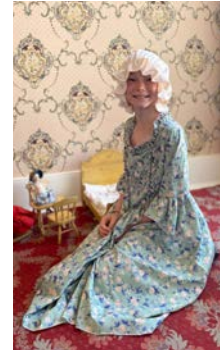

### NCHM Museum Staff

- Shannon Perry  
Intern
- Gene E. Heard  
Facility Manager
- Paul Cato  
Communications Manager
- Ann Flemings  
Development Director
- Rowena Houghton Dasch  
Executive Director
- Karen Kincaid Brady  
Business and Programming Director



*"A very cool place to visit. I went there for a wedding, walking around the museum was like experiencing life in that beautiful house. Highly recommended!" -Tina Huang*



*"So gorgeous! I went for The Nutcracker and it was so creative and engaging." -Angel Summers*

- Not Pictured
- Evan Allbritton  
Intern
- Loren Fiebrich  
Visitor Services
- Alex Zhang  
Intern

# 2022-2023 NCHM Members

NCHM Membership provides exclusive benefits like free admission to the historic house museum and slave quarters at any time, reduced cost for guided tours and programming, and a 10% discount at our gift shop. Higher-level memberships enjoy access for two to Modern Times, Stories on the Lawn, and historically focused travel opportunities. Visit [nchmuseum.org/get-involved](http://nchmuseum.org/get-involved) to join this fun and vibrant community.

## Dual Members

Janice Ables • Anissa and Lee Allbritton • Phoebe Allen and Dick Kallerman • Paula Barr • Brice Bartek • Jean and Hal Bogardus • Laura and Rex Bohls • Peggy Davis Braun • Joan Gibson Burnham • Paul Cato and Yusuke Iwai • Carlla Cato • Joyce Christian • Martha and Richard Coons • Nancy B. Cooper • Phillip Craft • Sarah Cunningham • Bess and Robert Dennison • Mary Douthit • Deborah and Michael Edmonds • Eric Eklund • Karen Fraser • Mary Nell Frucella • Ginger and Rick Geyer • Scott Gill • Laraine Gilmore • Andrea Osborn Ginder • Irma Guerra-Scott • Laura Gutierrez-Witt • Lucy Hamilton • Jane Hilfer • Kevin Koch • John Lewis • Sharon Lippincott • Susan Mack • Kathy Masterson • Kristin Mondy and Mohan Balachandran • Sallie Morian • Sue Winton Moss • Nancy and David Mossman • Barbara Newey • Barbara and Harry Newman • Gary Oliver • Thomas Overton • Sandra and Steve Perry • Susan Petersen • Linda Poyser • Karen Quimby • Frances Ramsey • Vicky Robertson • Jeanne and Rick Schulte • Jane Scroggs and Sinclair Black • Susan and David Sheppard • Dale and Stephen Sonnenberg • Karen and Roy Spezia • Joyce Statz • Milli Stecker • Daniel Stober • Dale and Roy Truitt • Ann Tucker and Jack Sanders • Beverly Villarreal • Candace and John Volz • Kay and Leon Whitney • Betty B. Williams • Sharon E. Wilson • Angela and Steven Winegar • Patience Worrel and Brian Beck • Patricia and Paul Youngdale • Mary Frances Zeitler • Virginia Zisson

## Individual Members

Carol Aaron • Kaye Voigt Abikhaled • Ann Griffith Ash • Ashley Bartram • Irma Berry • Karen Bluethman • Esther Burke • Yoab Cabrera • Tura Campanella Cook • Cornelius Carter • Valerie Chaussonnet • Terry Colley • Lynne Comegys • Stephnie Connell • Jeannette Cook • Martha Cottingham • Clemmie Cummins • Tressie Damron • James Day • Rebekah Dobrasko • Catharine Echols • Anita Edwards • Kathryn Ehlert LPC • Harrison Eppright • Linda Esper • Ted Eubanks • Katie Flahive • Ann Flemings • Gary Flemmons • Lisa DeWitt Fuka • William Garner • Amy Gilmore • Nell Gottlieb • Christina Green-Martinez • Sandra Gregor • Kenneth Hafertepe • Joanne Hankamer • Karen Haschke • Carol Hayman • Erika Herndon • Melanie Hickerson • Courtney Hoffman • Laura Hoke • Mary Holland • Patricia Emily Horridge • Suzanne Howalt • Meta Butler Hunt • Sylvia Huntsman • Mimi Hurst • Risa Johnson • Cynthia Keverer • Mary Kevorkian • Teddy Kinney • Danae Klingspor • Suzanne Labry • Eve Larson • Dorothy Layne • Tara Levy • Alison Little • CM Marihugh • Frank Merriman • Mary Bryan Morgan • Patricia Morrison • Rosemary Morrow • Camille Nerada • Tory Newby • Tatiana Nikolova-Houston • Jo Betsy Szebehely • Cynthia O'Keeffe • Beth Oliver • Tatiana Orlova • Charles Peveto • Susannah Reilly • Inge Rider • Patricia Robinson • Judy Sargent • Pamela Schott • Carolena Schuette • Marilyn Sharratt • Sandra Smith • Susan Spies • Marta Stefaniuk • William Stutts • Ashley Thompson • Peggy Ugent • Linda Wandt • Bob Ward • Julia Webber • Diana Weihs • Catherine Whited • Sarah Wimer • Muriel Wright • Clare Wuellner • Stephenie Yearwood • Ellen Young • Lynn Zwern

## Family and Student/Teacher Members

Helga Ausman • Deborah Bentley • Nell Carroll • Brittany Clay • Aisha Devrouax • Cornell DeWitt • Jackie Drewry • Rose Parsons Eklund • Sara Evans • Laura Grant-Mills • Linda D. Henderson • Marcia Houston • Sally Hunter • Lauretta Jackson • Marquita Moss • Jim Stafford • Ronnie R. Volkening • Elizabeth Walden • Nuria Zaragoza

## Thank You to Our Sponsors



# Thanks to Our 2022-2023 Donors

## Thank You to the Members of the Legacy Society

Members of the Legacy Society pay us the greatest compliment by placing the NSCDA-TX in their future giving plans. Through our Legacy Now or Legacy Later program, we welcome everyone to invest in the long term stability of the Neill-Cochran House Museum. Please Contact Rowena Dasch at [rhdasch@nchmuseum.org](mailto:rhdasch@nchmuseum.org) for more information.

Dolly Barclay  
Mary Etzold Benning\*  
Betty Sue Bird  
Mary Cochran Bohls  
Leonora Branca  
Margaret Cannon Boyce Brown  
Joan Gibson Burnham  
Caroline Caven  
Harriet Prescott Edmunds Christian  
Rowena Houghton Dasch  
Janet Wheat Francis

Dorothy Knox Howe Houghton\*  
Elizabeth "Liz" Maxfield  
Louise "Sugie" Maxfield\*  
Eileen Moody  
Fran Lochridge Perez  
Karen Rechnitzer Pope  
Jane Peyton Rogers  
Mary Alexander Sherwood  
Katherine Smith  
Sonia Wilson and Sharon Wilson  
Vereen Woodward *\*Deceased*

## Thank You to Our Historic Teaching Garden Donors

On March 5th and April 8th Litty Dasch led BSA Troop 72 in breaking ground and installing an Historic Teaching Garden behind the NCHM. The project fulfilled Litty's requirements to become an Eagle Scout. Thank you to all our donors for making this possible.

The Allbritton Family • Betty Sue Bird • Mary Cochran Bohls • Karen Kincaid and Jason Brady • Leonora Branca • Ann Bunn • The Cardona-Fox Family • Harriet Christian • The Crystal Family • The Donovan Family • Rina Faletti • Matthew Ferguson • The Gilmore Family • Shawn Jones • Caroline C. Jones • The Masterson Family • Patricia McDonough • The Miracle Family • Eileen Moody • The Newby Family • Jill Ilene Kohnert Nicholson • Lula Potter • Betty Southerland • Vereen Woodward

## Thank you to Our Hope After Dark Donors

N. J. English  
Nancy Fuller  
Ginger and Rick Geyer  
Gordon Massie  
Weldon Yates



# Thanks to Our Annual Fund Donors

# Thanks to Our Annual Fund Donors

## Landmark Society

Judy Farrell  
Suzanne Hubbard

Eileen Moody  
Sonia, Sam, and Sharon Wilson  
Mollie Zachry

## Bluebonnet Society

Ann and William Boone  
Harriet Christian  
Linda Condit

Elizabeth Hickman  
Margot Perot  
Paige Ridout

## Abner Cook Society

Laura Bacon  
Betty Sue Bird  
Mary Cochran Bohls  
Ria Brewer  
Jan Felts Bullock and Robert Green  
Esther Burke  
Joan Gibson Burnham  
Gwen Cowden  
Mary Lintot Dougherty  
Jenny Elkins  
Janet Francis  
Mary Nell Frucella  
Allison Hughes  
Elaine Keisling

Lucy Kormeier  
Peter Flagg Maxson and Jack Taylor  
Eliza Morehead  
Diana Morehouse  
Patricia Nettleship  
Eleanor Petty  
Janis and Joe Pinnelli  
Gayle Randol  
Ellen Rienstra  
Marni Roberson  
Mary and Charles Teeple  
Mary E. White  
Kay and Leon Whitney  
Mercedes Whittington

NSCDA-TX Austin Town Committee  
NSCDA-TX Dallas Town Committee  
NSCDA-TX Houston Town Committee

## Cochran Society

Catherine Bohls Bassett  
Laura and Rex Bohls  
Elinor Christian  
Connoisseurs Tours  
Ann and Michael Harder  
Kathy Johnson

Patricia Lilly Krueger  
Barbara Poth  
Mark Smith  
Kathy Totten  
Betty B. Williams  
Leslie Wilson

## Neill Society

Sarah Almy • Susan Altgelt • Margaret Anderson • Martha L. Armstrong • Art Wise TX LLC • Ann Griffith Ash • The Members and Staff of the Austin Country Club • Dolly and John Barclay • Elaine Blalock • Karen and Robert Bluethman • Minette Boesel • Margaret Corning Boldrick • Ellen Bowman • Leonora Branca • Jeanne M. Broussard • Ann C. Brown • Margaret Boyce Brown • Laura Bucholz • Homoiselle Bujosa • Ann Bunn • Minnie Cappel • Hallie Cardwell • Caroline Caven • Francesca Christian • Elizabeth Austin Conner • Martha Coons • Rowena Dasch • Diane Dean • Bess and Robert Dennison • C. William Doubleday • Judith Dullnig • Anne Folkes • Docents of the Governors Mansion • Gabriella Guerra • Donna Haas • Dorothy Hefley • Catherine Herter • Christy Holze • Mary Louise Hopson • Patricia Emily Horridge • Lucy Elizabeth Howley • Meta Butler Hunt • Mary Jennings • Julia Armstrong Jitkoff • John and Lucille Kincaid • Mary Louise Kinder • Fay Monsen Kirby • Harriet Leavell • Cynthia Fuller Leigh • Virginia Lewis • Judith Linsley • Georgia Potter Lochridge • Adalyn Mains • Vivienne Mays • Karen McCormick • Nancy Powell Moore • Susan Morehead • Ellie Morrison • Cynthia O'Keeffe • Cynthia Partlow • Frasher Pergande • Karen Rechnitzer Pope • Powell Thompson/ABC Bank • Mary and Carl Raether • Ellie Seiferth • Carey Shuart • Sara Smith • Dale and Stephen Sonnenberg • Betty Southerland • Susan Spruance and Earl Hunt • Laura Strange • Binky Strom • Cynthia Swift • Cece Troop • Lucile Uhlig • Candace and John Volz • Marion Wade • Katherine Ward • Anne Wells • Beverly Wiemer • Laura Mayfield Williams • Aline Wilson • Vereen Woodward • NSCDA-TX Fort Worth Town Committee • NSCDA-TX San Antonio Town Committee

## Hill Society

Anissa Allbritton • Linda Allie • Margaret Bloss • Gail Branca • Pat Brodeen • Pat and Tim Brown • Virginia H. Brown • Jane Buchek • Tura Campanella Cook • Sonia Colorito • Louise Conway • Jeannette Cook • Nancy B. Cooper • Jack Crier • Anita Dabney • Jeannie Dickson • Mary Dietz • Christine Dotter • Deborah and Michael Edmonds • Mary Elizabeth Erwin • Sharon Flournoy • Irene Forero • Bitsy Gannon • Mary Helen George • Tricia M. George • Edi Gibney • Alyson Gilkerson • Christie Gonzalez • Margo and James Gooch • Laura Gracy • Diane F. Grant • Sandra Gregor • Walton Gregory • Jane Hall • Lucile Gracy Harmon • Marian Harrison • Ann Hartness • Page Hatfield • Erika Herndon • Ellen Hill • Carol Holcomb • Michael Holleran • Daryl Howard • Margaret Forsyth Humphries • Caroline C. Jones • Kate S. Kirkland • Kathryn Laughlin • Dorothy Layne • Tara Levy • Frances Lewis • Judith Adams Lomax • Julie Mastroianni • Liz Maxfield • Becca McBroom • Nancy McGovern • Alice Goodrich McNamara • Chris McSwain • Catherine Miller • Kristin Mondy and Mohan Balachandran • Lezlie Monteleone • Patricia Morrison • Rosemary Morrow • Dee Muesse • Sally Nichols • Ann Shafto Noel • Cinnie Norvell • Deberra O'Brien • Margaret Omohundro • Fran Perez • Charles Peveto • Carlie Pine • Andrea Reed • Anne Rochelle • Josephine Wells Rodgers • Ann Ryan • Cita Sanders • Jeanne and Rick Schulte • Marilyn Sharratt • Susan Sheeren • Randall Soileau and Oscar Rodriguez • Gail Sulak • Sarah Szymanski • Caroline Adams and Jim Vornberg • Gale and Jerry Webb • Barbara L. White • Sarah Wimer • Anne Winckler • Anne F. Winslow • Judith Winter • Sallie Wright

## Museum and Other Supporters

Kaye Voigt Abikhaleh • Lisa Ard • Betsy Arumi • Sandy Baber • Laura Babka • Anne Bass • Ann Bauer • Bearded Baking Company • Ann Patrick Bevil • Mary Bicknell • Sally Borrett • Lavinia P. Boyd • Kelley Broadaway • Sally Bulkley • Barbara Chiarello • Joyce Christian • Sue Christie • Lynn Cohagan • Terry Colley • Susan Wray Cook • Martha Cottingham • Mark T. Coughran • Lynne Covert • Leslie Cox • Susannah Cronin • Carol and Tim Crowley • Rosalie Crutchfield • Jennifer Cumberbatch • Ruth Custard • Karen Daly • Mary Ellen Davenport • Rebecca Davis • Elinor Davis • Mandy Dealey • Carol Ann Dehan • June Dennis • Sue Denton • Cornell DeWitt • Mary Ann Dougherty • Jane Emerson • Kay English • Tyrrell Edith Flawn • Ann Flemings • Gary Flemmons • Sherrie Frachtman • Jan McKean Fulbright • Ginger and Rick Geyer • Scott Gill • Lyn Goodgion • Tempestt Green • Christina Green-Martinez • Freda Hamric • Jane Hart • Caroline Hassell • Carla Conley Haynes-Clowe • Linda D. Henderson • Nancy Hernandez • Kate Hill • Courtney Hoffman • Ann Barksdale House • Ann Hudson • Miriam Hundley • Sally Hunter • Mimi Hurst • Marilyn Ingham • Margaret Karner Ivancevich • Cara Jackson • Robyn Jamison • Mary F. Johnson • Sharman Keister • Julie Kemper • Katherine M. King • Ariel King • Judith Kinser • Lisa Kinzer • Mary Ellen Kistler • Janet Leonard Kres • Trisha Kummer • Vizi Lange-Caldwell • Harriet Laughlin • Lillian Lehr • Lemon Bars by Jackie • Lucy MacQueen • Helen Mary Marek • Catherine Massey • Bethea Miller Mayfield • Patricia McIntosh • Micayla McMurray • Ruth Ann Rogers Montgomery • Manni Mora • Freda Murff • Carol Nelson • Tatiana Nikolova-Houston • Eleanor O'Gorman • Nancy Payne • Elizabeth A. Payne • Emily Peebles • Andrea Perry • Jan Pomeroy • Lula Potter • Emily Pressly • Alexis Pruitt • Barbara Halden Radmonovich • Flo Ann Randle • Mamie Raynaud • Kirksey Reynolds • Nancy Rivera • Jennifer Rodriguez • Ruth Rubio • Thomas Sager • Steven Schelling • Pamela Schott • Deborah Schwartz • Claire Ames Shaw • Alexandra Hudson Sherwood • Sandra Smith • Jeani Smith • Elizabeth Snell • Joyce Statz • Sustainer Garden Workshop • Zoe Thompson • Mary Lib Thornhill • Benna Timperlake • Marian Townsend • Charlotte Triplehorn • Nancy Elizabeth Turner • Ann B. Watson • Melanie Wayne • Mary Milam Wentworth • Sandra Wilson • Kelly Wilson • Sally and Lucinda Wise • Patience Worrel and Brian Beck • Celeste Young • Leslie Youngblood • Kat Zinna • Virginia Zisson • NSCDA-TX Waco Town Committee

## Thank you to Our Amplify Austin 2023 Donors

Mary Baldwin • Dolly and John Barclay • Carlla Cato • Paul Cato and Yusuke Iwai • Harriet Christian • Linda Condit • Martha Cottingham • Deborah D. Tye • Eric Eklund • Judy Farrell • Janet Francis • Laraine Gilmore • Lucy Hamilton • Kate Hill • Mari and Dudley Houghton • Mimi Hurst • Mary Kevorkian • Katherine King • Teddy and John Kinney • Elizabeth Knight • Tara and Ben Levy • Kathy Masterson • Catherine Miller • Kristin Mondy and Mohan Balachandran • Sara Moore • Susan Morehead • Fran Perez • Karen Rechnitzer Pope • Linda Poyser • Jeffrey Primeaux • Flo Ann Randle • Susannah Reilly • Ellen Rienstra • Carolena Schuette • Ellie Seiferth • Janet Seward • Elizabeth Skerpan-Wheeler • Susan Spruance and Earl Hunt • William Stutts • Diana Weihs • Vereen Woodward

Thank you to all our generous donors. With your support, the Neill-Cochran House Museum brings history to life. Donations are recorded for our fiscal year which runs June 1, 2022 through May 31, 2023. If there is an error or omission, please contact us at 512.478-2335.





NSCDA-TX/Neill-Cochran House Museum  
 2310 San Gabriel Street  
 Austin, Texas 78705-5014

Nonprofit Org  
 U.S. Postage  
 Paid  
 Austin, TX  
 Permit #215

**300+**  
**Cocktails**  
 poured at  
**An Evening**  
 with **3 Iconic**  
**Austin Chefs**

**ONE**  
**LAST STORY**  
 told by Gene  
**OR IS IT?**

**\$556,000+**  
 raised through  
**400+** **DONORS**

**100+** **5** performing  
 arts groups in  
**THREE MONTHS**  
**5** **Book**  
**Club**  
 Books  
**5** **STUDENT**  
**FIELD TRIP**  
**VISITORS**

**TWELVE**  
**BAGS**  
 of yard trash  
 removed for  
**Teaching Garden**

**675**  
**children**  
 welcomed  
 to the  
**MUSEUM**



**Neill-Cochran**  
**House Museum**

**17**  
 new plants in

**ONE**  
**HISTORIC**  
**GARDEN**

**150**  
**guests**  
 and

**NINETEEN**  
**SPONSORS**  
 welcomed at

**AN EVENING**  
**WITH THREE**  
**ICONIC**  
**AUSTIN**  
**CHEFS**

**140+** **Volunteers**

**300+**  
**costumes**  
 ON  
**HALLOWEEN**

**200**  
 horse herb  
 plants  
 planted in  
 the lawn

**10,000** **Visitors**

**3** **ground-**  
**breaking**  
 exhibits