

Neill-Cochran House Museum



2018-19 Annual Report

Fiscal Year 2019 in Review

Our fourth consecutive year of growth!

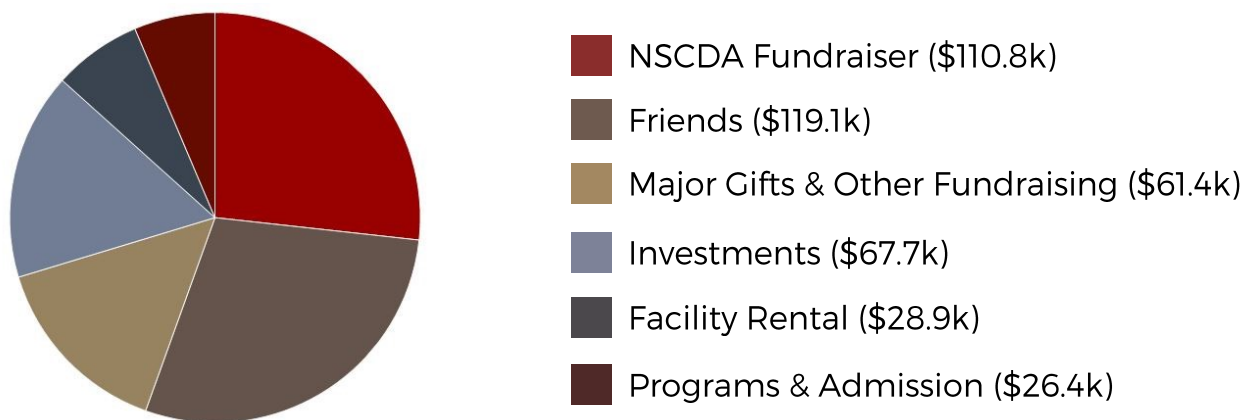
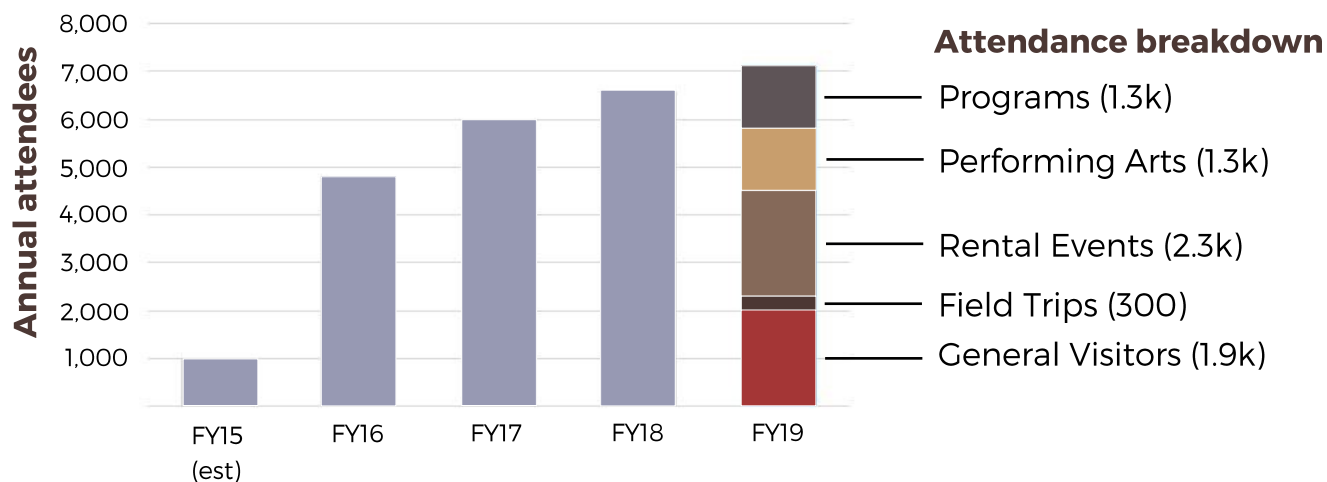

Total Income this Fiscal Year: \$414.4k

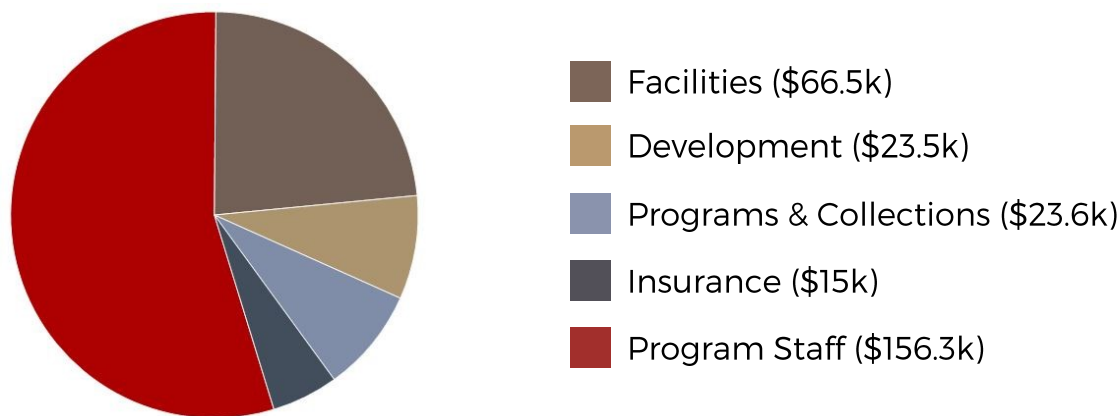

Total Expense this Fiscal Year: \$285k

Figures above (and information in this report) for fiscal year beginning June 1, 2018 and ending May 31, 2019

A Word of Welcome

On behalf of the Board of Managers of the National Society of The Colonial Dames of America in Texas (NSCDA-TX) and of the museum's Board and staff, we are honored to present the Second Annual Report for the Neill-Cochran House Museum. FY19 was robust by any metric - revenue at the museum from programming was strong, we continued to increase our annual visitation, we had the most successful year in fundraising in the museum's history, and we mounted three outstanding major exhibitions.

The NCHM raised almost \$300K in FY19, thanks to several successful campaigns. The Friends of the Neill-Cochran House Museum Annual Campaign raised over \$119K, a new high, thanks to expanded outreach and enthusiasm for the exhibits and programming the museum has mounted over the past two years. We also raised the bar with Amplify Austin (the non-profit community's 24-hour giving drive), thanks to a significant match from a local donor and expanded interest in the museum within the Austin community. Finally, the NSCDA-TX held a successful fundraiser, *A Night for our Nation*, in November 2018 which netted over \$110K to support the organization's missions in historic preservation, education, and patriotic service, fulfilled through our operations at the NCHM.

Successful fundraising is anchored in successful programming, and FY19 was particularly strong in exhibitions and programming. *Through Her Eyes: The Impressionist Work of Anna Stanley* brought in many new visitors, was the focus of two major articles in the *Austin-American Statesman*, and was extended by a month due to its popularity. We thank Anna Stanley's granddaughter, Marni Roberson, for sharing her collection with us, along with primary source documents, allowing us to mount a robust and scholarly retrospective. In February 2019, we opened *Joy and Delight: Lu Ann Barrow and the Folk Spirit*, a retrospective of Austin artist Lu Ann Barrow's work that has indeed delighted visitors and once again expanded the museum's audience, thanks to generous loans from the artist as well as from numerous local collectors. Upstairs, we opened *Prominent Upon a Hill: The Unlikely Birth and Growth of Austin*, a show that chronicles the first century of the city's growth from its beginnings in 1839.

Thank you to the donors and volunteers who made FY19 possible through your support. Read on to learn more, and we look forward to your participation in all our projects in the year to come.



Eileen Moody
President, NSCDA-TX



Karen Pope
Chair, Neill-Cochran House
Museum Committee



Rowena Dasch
Executive Director,
Neill-Cochran House Museum

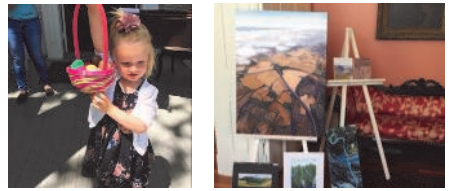

100+
museum,
arts, and private
events hosted

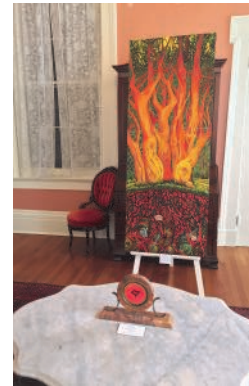

Museum Staff
2018-2019



We especially thank
Marni Holbrook Roberson
and **Lu Ann Barrow**

as well as Laura and David Barrow, Jeanette Cook, Mary Nell Frucella, Elaine Goessling, Margie and Al McClurg, Kathleen Davis Niendorf, Dr. Arch Robinson, Kay and Leon Whitney, and Blythe Wilson

for their generous loans of works for our exhibits *Through Her Eyes* and *Joy and Delight*



Thanks
to more than
90
new
donors

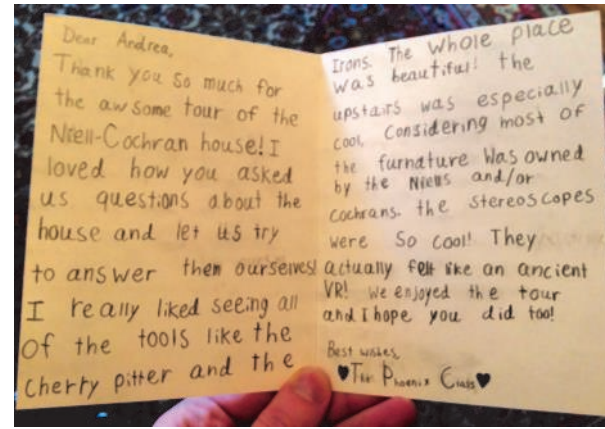

From left:
Ann Flemings
Development Officer
Rowena Houghton Dasch
Executive Director
Gene E. Heard
Facility Manager
Andrea Gray Perry
Business & Programming Director



Thanks to our sponsors



Thanks to our Fiscal Year 2019 Donors

Landmark Society (\$5,000+)

Mr. & Mrs. John & Dolly Barclay
Mrs. Spencer Neville Brown
Ms. Tish Hall
Ms. Lucy Hamilton
Dorothy Knox Howe Houghton
Mrs. John Stephen Moody
Mrs. Henry Bartell Zachry, Jr.
NSCDA Dallas Town Committee

Bluebonnet Society (\$2,000-\$4,999)

Mrs. John Michael Condit
Mr. & Mrs. Jerry & Gray Fadden
Mrs. Benny Harry Hughes, Jr.
Mrs. G. Milton Johnson

Mrs. Scott Petty, Jr
Dr. Karen Rechnitzer Pope
NSCDA Houston Town Committee

Abner Cook Society (\$1,000-\$1,999)

Mrs. Edward Rudge Allen, Jr.
Ms. Ann Griffith Ash
Mrs. Robert Muse Bass
Miss Betty Sue Bird
Mrs. Frank P. Christian, III
Mrs. James H. Cowden
Ms. Mary Lintot Dougherty
Mrs. Sidney Joseph Francis, II
Mrs. Francis G. Guth
Mrs. Ike Simpson Kampmann, Jr.

Mrs. Victor August Kormeier, Jr.
Mr. Peter Flagg Maxson & Mr. Jack Taylor
Ms. Eliza Morehead
Mrs. H. Ross Perot
Mrs. Arthur G. Randol, III
Ms. Sara Smith
Mr. & Mrs. Mary & Charles Teeple
Mrs. William Epps Wilson
NSCDA San Antonio Town Committee

A special thanks to our Night for Our Nation Sponsors

Poppy Sponsors (\$15,000): Mary Cochran Bohls • Margaret Brown • Eileen and John Moody • Sonia and Sam Wilson

Tulip Sponsors (\$5,000): Margo and Kirby Barry • Dusty and Bill Gaston • Dorothy Knox Houghton • Kathy and Tom Johnson • Eleanor and Scott Petty, Jr. • Diana T. Morehouse • Merce and Harry Whittington • Eva and Marvin Womack • Mollie and Bartell Zachry • Effie and Wofford Cain Foundation

Daisy Sponsors (\$2,500): Austin Community College • Dolly and John Barclay • Betty Bird • Dan Bullock • Sherry and William Buchanan • Caroline Caven • Ernest and Betty Charles • Harriet Christian • Gray and Jerry Fadden • Janet and Sidney Francis • Gay Gillen • Ellen Johnson • Patricia and George Johnson • James McMichael • Elizabeth F. Maxfield • Martha and Alan Moore • Karen Pope • Cayle Randol • Betty Southerland • Mary and Charles Teeple • Hon. Pamela Willeford • Nan Williams • Vereen and Madison Woodward

Laurel Sponsors (\$750): Dachiell and Matt Berry • Katie Blair • Dr. Alfred Brady • Susan Billipp • Margaret and James Buescher • Don Carlton • Linda Condit • Gwen Cowden • Cathy and Rick Coneway • Patsy Crocker and Bob Range • Drane Haw • Bremond MacDougall • Jim and Jill Metzger • Bud and Joyce Mims • Barbara and Roy Poth • Judith and Jon Dullnig • Lula and James Potter • Shelley Scott and Tom Forbes • Susan Spruance and Earl Hunt • Dr. James T. Willerson

Thanks to our Fiscal Year 2019 Donors

Cochran Society (\$600-\$999)

Mrs. John Deaver Alexander, Jr.
Mrs. Peter Ellis Almy
Mr. & Mrs. Robert & Karen Bluethman
Mrs. William Gerow Christian, Jr.
Ms. Jane Ellen Bohls
Mrs. Margaret Corning Boldrick
Mrs. Earl Johnson Brewer
Ms. Cathy K. Brown
Mrs. Stanton Boyce Brown
Mrs. James Elmer Buescher, Jr.
Mrs. Carlos Peter Bujosa
Mrs. Jan Felts Bullock
Mrs. Charles Edward Bunn, Jr.
Dr. Joan Gibson Burnham
Mrs. David Harold Byrd, Jr.

Mrs. Edward Hussion Cappel
Mrs. Elizabeth Austin Conner
Ms. Martha Coons
Dr. Rowena Houghton Dasch
Mrs. James Anderson Elkins, III
Mrs. David E. K. Frischkorn, Jr.
Ms. Mary Nell Frucella
Ms. Nina Gat
Mrs. James E. Gooch
Mrs. Harris Carter Hatfield
Mrs. Frank Harvey Holcomb
Mrs. Bruce B. Hubbard
Mrs. Arthur Evan Jones
Mrs. James D. Keisling
Mrs. Paul Wayne McCormick

Mr. & Mrs. Jed & Virginia Miracle
Doris Mohler
Ms. Sara Moore
Mrs. Susan Morehead
Mrs. Jeffrey Morgan Morehouse
Ms. Barbara Newey
Mr. & Mrs. Gary & Beth Oliver
Mrs. Roy Keith Poth
Ms. Linda Poyser
Mrs. Charles Witter Pyle
Mrs. William David Sanders
Mrs. Willard W. Shuart
Drs. Dale & Stephen Sonnenberg
Ms. Susan Spruance & Mr. Earl Hunt
Milli Stecker

Mrs. John Strom
Mrs. Earle Cary Troop, Jr.
Mr. & Mrs. John & Candace Volz
Mr. & Mrs. Leon & Kay Whitney
Mrs. Harry Milner Whittington
Ms. Sharon E. Wilson
Mrs. Sonia W. Wilson
Ms. Toni Kay Wirth
Mrs. Wesley Samuel Wise
Mrs. Madison Truman Woodward, III
NSCDA Austin Town Committee
NSCDA El Paso Town Committee

Neill Society (\$240-\$599)

Harriet Alexander · Mrs. James Ernest Altgelt, Jr. · Paula Barr · Mr. & Mrs. Rex Bohls · Mrs. Kurt Swanson Bucholz · Leslie Carlson · Mrs. Ernest Meadows Charles · Catherine Chlebowski · Ms. Nancy B. Cooper · Mrs. Robert Lynn Cotter · Ms. Betty Schmidt Damron · Mrs. Jon Forrest Dullnig · Mrs. Thomas Miles Farrell · Mrs. Lee Marvin Folkes · Karen Fraser · Mrs. Richard H. Feuille · Mrs. Richard Lee Gibney · Mrs. Amy Gilmore · Ms. Carol Gormin · Joanne Hankamer · Mrs. Henry H. Harrison, Jr. · Ms. Ann Hartness · Mrs. Alexander Montgomery Haw · Ms. Kate Hill · Mrs. James Arthur Ingham · Mrs. James Kelly Jennings, Jr. · Mr. & Mrs. Lewis & Judith Jones · Dorothy Layne · Mrs. Kathleen Campbell Laws · Mrs. Kenneth Wilbert Linsley, Jr. · Mrs. Samuel Payne Massey, Jr. · Mrs. Barbara B. McCelvey · Mrs. William Joe Miller · Ms. Sue Winton Moss & Mr. Craig Bell · Ms. Kathleen Otto · Ms. Karen O'Quin · Mrs. E. Branch Patton · Mrs. Joseph Roman Pelich, Jr. · Laura A. Potter · Mrs. Frances Ramsey · Vicky Robertson · Ms. Jane Peyton Rogers · Judy Sargent · Ms. Jane Scroggs · Mrs. Michael Steven Seiferth · Mrs. Mary Alexander Sherwood · Mrs. Frank C. Smith, Jr. · Mrs. John Robb Southerland · Mrs. Kathleen Thomerson · Mrs. William King Thomson · The Tuttle Family · Mrs. Alfred William Uhlig · Mrs. James Ulmer · Mrs. Robert Cyril Van Sickle · Dr. Caroline Adams Vornberg · Mrs. John Michael Ward · Mr. & Mrs. Jerry & Gale Webb · Mrs. Peter Boyd Wells, Jr. · Ms. Betty B. Williams · Joe Young · Mary Frances Zeitler · NSCDA Beaumont Town Committee

Hill Society (\$120-\$239)

Mimi Hurst · Ms. Jeanne M. Broussard · Mrs. Charles Beckham · Miss Cynthia Fuller Leigh · Mrs. Katherine Pace Totten · Mrs. James David Dickson · Mrs. Robert Heyward Hoppe · Mr. & Mrs. Ron & Linda Lievens · Ms. Jane Hall · Mrs. Stanley Hill Swift, Jr. · Leslie Thomas · Mrs. David Williams Cardwell · Ms. Marian Holbrook Roberson · Mrs. Donald Kemp Lewis · Ms. Rebecca Coates Yerly · Mrs. Theodore Paul Gorski, Jr. · Mrs. Cary Edward Stratton · Mrs. Thomas J. Lisenby · Mrs. Charles Frederick Meyer · Mrs. Thomas Lawrence Johnson · Dr. Rosemary Morrow · Mrs. Douglas James Erwin · Ms. Kara Hooper · Mrs. Thomas Nelson Williams, Jr. · Mrs. Robert Payton Wright · Mrs. James Joseph Hassell · Ms. Louise Bond Jordan · Mrs. Tricia M. George · Ms. Mary E. White · Mrs. Douglas Osborne Borrett · Mrs. Carsten E. Kampe · Mrs. Richard J. Allie · Mrs. Gary Richard Dotter · Mr. Enrique Parada · Ms. Susan Spies · Mrs. William A. Gilcrease · Muriel Wright · Mrs. Jeffrey Allen Rochelle · Sandra Smith · Mr. Karl E. Henion, II · Mrs. Robert Edison Hamric, Jr. · Mrs. John D. Rienstra, Jr. · Mrs. Christof Domenig · Mrs. William Hunter Williams · Ms. Jeanne Hoisington · Mr. & Mrs. Craig & Diana Murray · Ms. Jill Ilene Kohnert Nicholson · Mrs. William Joseph Blalock · Ms. Karen Marie Stetler · Mrs. William Kernan Gayden · Mrs. Julia Fitch Mock · Mrs. John Dietz · Ms. Leonora Branca · Ms. Allison Miller Brandt · Ms. Lisa Laughlin Schneider · Mrs. John Edgar Chapoton · Mrs. Roy Gonzalez, Jr. · Mrs. John Joseph Omohundro · Dr. Thomas E. & Mrs. Mary S. Duncan · Ms. Barbara L. White · Dr. & Mrs. Ted & Anita Edwards · Karen Haschke · Mrs. David Carlisle Hopson · Ken Cauthern · Ms. Phoebe Allen & Mr. Dick Kallerman · Mrs. John P. Ryan · Ms. Sally Jean Van Sickle · Ms. Carla Conley Haynes-Clowe · Mrs. Leslie D Wilson · Elizabeth F. Maxfield · Mrs. George Harris Sullivan · Ms. Caroline C. Jones · Mrs. Manolo Tuason de Perio · Ms. Caroline Caven · Mrs. Margaret V. Bloss · Sonia Colorito · Patricia & Paul Youngdale · Suzanne Howalt · Sandra Hull · Mrs. Jack Hightower · Mrs. James Boyd Rutland · Mrs. Irving James Brown · Terry Franklin · The Perry Family · Mrs. Neall Osgood Wade III · Ms. Cynthia Keever · Mrs. Charles Brandon Chenault · Mr. & Mrs. Michael & Deborah Edmonds · Miss Betsy Burrows · Mrs. Preston Moore, Jr. · Mrs. Peter Marsh Boesel · Ms. Francesca Christian · Mrs. Everett Dayton Bohls · Dr. Kristin Mondy & Mr. Mohan Balachandran · Mrs. Lynne Tyrrell Campbell-Bonham

Museum, House, and other Supporters (up to \$119)

Susan Mack · Mrs. Carlie Pine · Mrs. Joseph Young Reed, Jr. · Mrs. Anna Duff · Ms. Lezlie Petty Davis · Ms. Kaye Voigt Abikhaleh · Mrs. Virginia H. Brown · Mrs. Nancy Hambleton Callan · Mrs. William Eugene Fouts · Mrs. Thomas H. Wilson · Mrs. David Anson Hildebrand · Jane-Elizabeth Madison & Judd Rogers · Dr. Michael Holleran · Mrs. Milton Emmett Allison, Jr. · Mrs. John Williams Bicknell · Ms. Meta Butler Hunt · Mr. & Mrs. Hal & Jean Bogardus · Ms. Victoria Newby · Dr. Jenell Askew · Ms. Dolores Garcia · Ms. Debbie Sneed · J.B. Szebehely · Mrs. John Gordon Howell, III · Mrs. John Howard Selzer · NSCDA-TX Waco Town Committee · Tara & Ben Levy · Mrs. Charles Donovan Williamson, II · Mrs. Steven Wade Smith · Mrs. Philip O'B. Montgomery, Jr. · Mrs. Bruce Hardy Chilton Hill · Ms. Marcia Houston · Mrs. Sharon K. Smith · Mrs. George John Dehan · Mrs. William Chisholm Winter · Mrs. Clair Hildreth Cannon, Jr. · Mrs. Ralph Edward Lehr · Mrs. Christopher J. Oddo · Mrs. Marvin E. Bradshaw, Jr. · Mr. & Mrs. Del & Evelyn Dobbs · Dudley Houghton · Mrs. John Richard Broadus · Mrs. Paul Keith O'Gorman · Mr. & Mrs. Eric & Phyllis Waelder · Ms. Teddy Kinney · Ms. Carol Kay Johnson · Mrs. James Patrick Robinson, III · Mr. Bob Ward · Mrs. S. Field Emerson · Mrs. Robert E. Martin · Mrs. William Edward Matthews · Mrs. Howard Grant Nichols, Jr. · Mr. Brian Beck & Ms. Patience Worrel · Mrs. James Willard Kemper · Dr. & Mrs. Robert & Bess Denison · Mrs. Charles Allen Howell, Jr. · Mr. Charles Peveto · Mrs. Gabriel Felder Thornhill, III · Mrs. J. P. Davis · Mrs. Michael Whitney McKinney · Mrs. James David Madden · Mrs. Ruth Stone · Mr. David Erickson · Mrs. Nancy Powell Moore · Ms. Elizabeth A. Payne · Kim Ferrell · Mrs. Robert Vance Brawley, Jr. · Mrs. George Mason Chevaillier · Ms. Isabel H. Morian · Mrs. Peter Wright Johnston · Mrs. Robert Wilson Adkins-Gilliam · Ms. Tyrrell Edith Flawn · Mrs. Edwin Bigger Morrison · Patricia Steele · Mrs. Kevin Bruce Kinser · Mrs. Richard Arlen Voyles · Ms. Janis Keene · Mrs. Richard Paul Moynihan · Mary Holland · Mr. & Mrs. Bruce Jones · Mr. Larry Ouellette & Ms. Sarah Lewis · Mrs. Benjamin David Davison · Mrs. Lon Worth Cottingham · Mrs. Robert Littlefield Buford, Jr. · Ms. Kathi Masterson · Mrs. Hugh Lynn Lewis · Jane Lipscomb Stone · Laura Mayfield Williams · Mrs. Stephen Stanton Archer · Ms. Jacqueline Lloyd · Mr. James Rice · Ms. Lynn Cohagan · Mr. & Mrs. Joe & Patty Jistel · Elizabeth Knight · Mrs. Ashley Bartram · Mrs. James P. Elbert · Ms. Evalyne Frost · Ms. Dorothy Q. Hefley · Ms. Anne Byars · Mrs. Maurice McAshan Adams · Lucian Morehead · Mrs. Katherine L. Blair · Shea Little · Mrs. Gordon Ronald Dreesman · Mrs. Elbert Joseph Coffman · Ms. Lucy Macqueen · Ms. Beth Grimm · Ms. Renata Babuska · Mrs. Robert Foard Townsend, III · Ms. Robin Grace Soto · Mrs. Robert Lee Laughlin · Ms. Ann Flemings · Ms. Sandra Bosley · Mrs. Scott R. Schroer · Lloyd Lochridge · Ms. Alicia Carrington Christian · Ms. Julia Houston Rector · Dr. Susan H. Billipp · Ms. Anne Stout Newton · Lauretta Jackson · Mrs. Dennis John Fegan, II · Mrs. Norman Alan Davenport · Ms. Susan Sharlot · Mary Kevorkian · Mrs. George Weldon Baldwin · Mrs. John Thomas Simms · Ms. Arlene Gallo · Mrs. Roderick Coffin II · Mr. Roy Bourne · Mrs. William Rust Rockwood · Mrs. Susan Shafer Niehaus · Mrs. George Clayborn Wayne · Mrs. Michael Scott Waltrip · Mrs. Homer David Peebles · Dale Truitt · Mrs. Alan Sherrill Platt · Mrs. Charles Safford de Wetter · Marina Henderson · Mrs. Paul Smith Ache · Mrs. Peter Boyd Wells, III · Mr. Mark T. Coughran · Ms. Kay Allensworth · Ms. Christine Napierkowski · Ms. Betsy Arumi · Ms. Mary Rose · Ms. Sheryl Farley · John Bradley · Mrs. Bryant Monnig · Mrs. Paul Gervais Bell · Mrs. Clarence Richard Parr, Jr. · Ms. Courtney DiSabato · Mrs. Ronald Joe Smulcer · Ms. Amber Reber · Mrs. Thomas Andrew Howley · Trent Ingram · Christopher Vanloan · Sima Vafae · Mr. & Mrs. Kyle & Laura Lossen · Harrison Eppright · Mrs. Mary Lou Brown Rapson



Neill-Cochran House Museum
2310 San Gabriel Street
Austin, Texas 78705-5014

